

## MCT 205

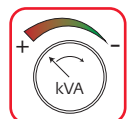

Mât - Réactions / Mast - Reaktionskräfte / Mast - Reactions / Mástil - Reacciones / Torre - Reazioni  
 Tramo - Reações / Реакция опор мачты

1,6 m  
 25 m → 60 m

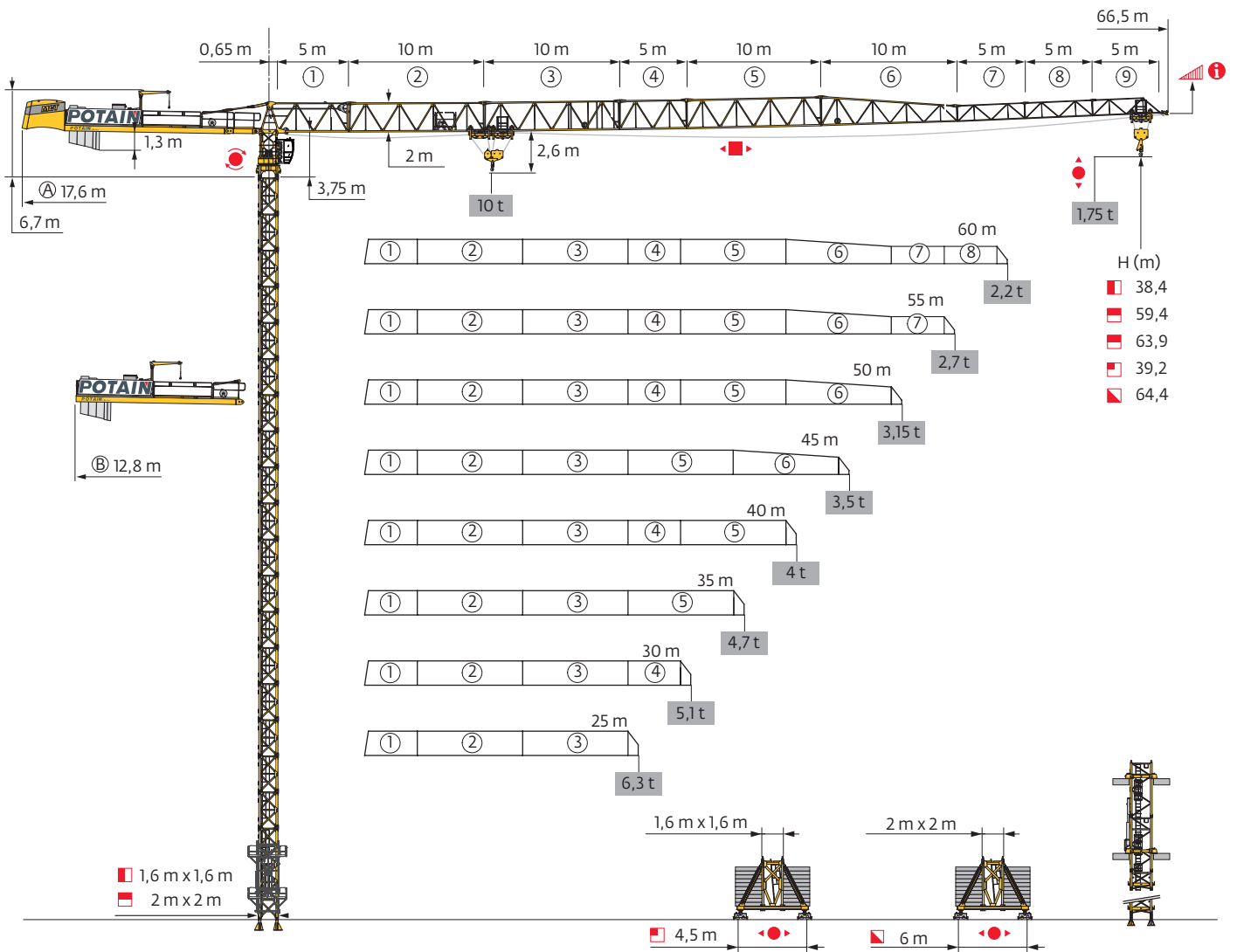
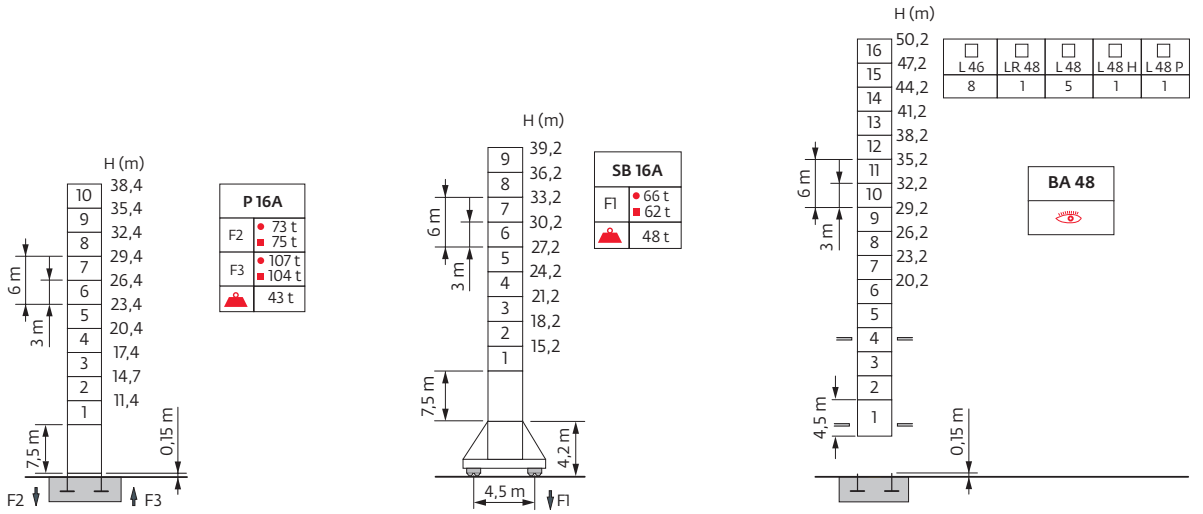

2 m  
 25 m → 65 m

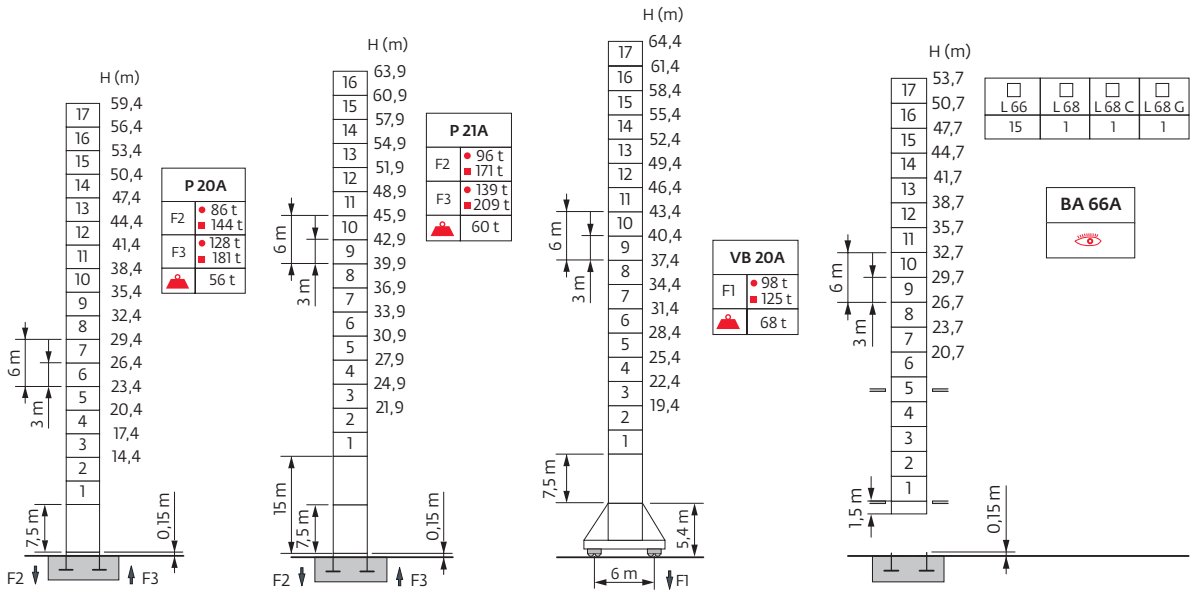

Télescopage sur dalles / Kletterkrane im Gebäude / Climbing Crane / Telescopage grua trepadora / Gru in cavedio  
 Telescopagem sobre lajes / Кран, ползущий внутри здания

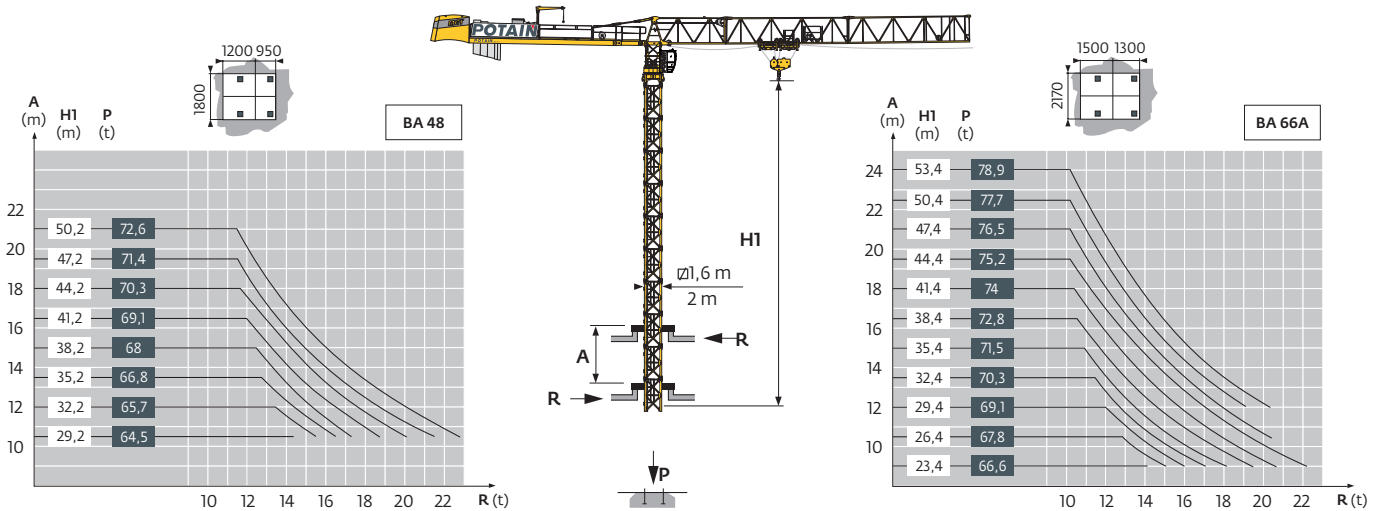

Ancrages / Verankerungen / Anchorages / Anclajes / Ancoraggi  
 Ancoragem / Анкера

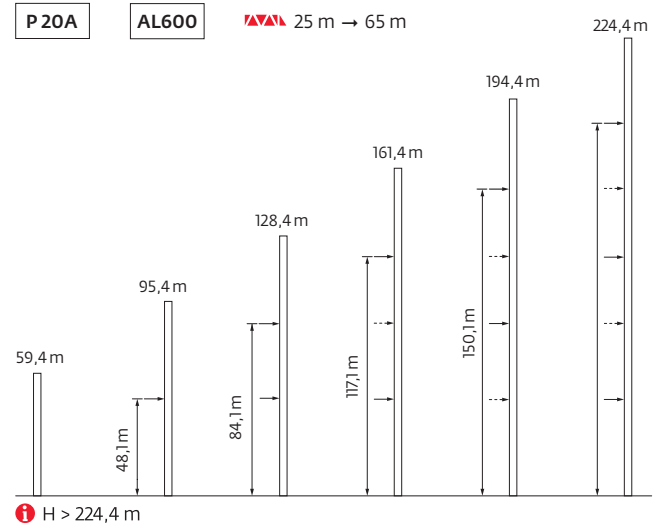
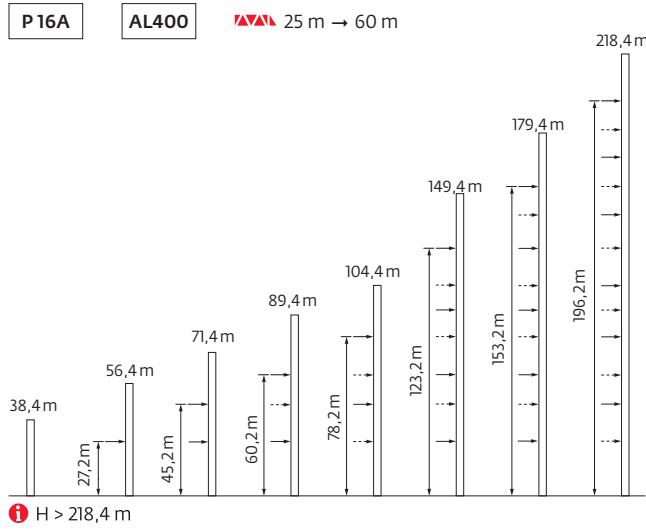

Courbes de charges / Lastkurven / Load curves / Curvas de cargas / Curve di carico  
 Curvas de carga / Кривые нагрузок



65 m	2,95 ▶	14,6	17	20	22	25,9	28,1	30	32	35	37	40	42	45	47	50	52	55	57	60	62	65	m
		10	8,4	6,9	6,1	5	5	4,6	4,3	3,9	3,6	3,3	3,1	2,85	2,7	2,5	2,35	2,2	2,1	1,95	1,85	1,75	t
60 m	2,95 ▶	15,8	17	20	22	25	28,3	30,5	32	35	37	40	42	45	47	50	52	55	57	60		m	
		10	9,2	7,6	6,8	5,8	5	5	4,7	4,3	4	3,6	3,4	3,2	3	2,8	2,65	2,45	2,35	2,2		t	
55 m	2,95 ▶	17	20	22	25	27	30,4	32,8	35	37	40	42	45	47	50	52	55					m	
		10	8,3	7,4	6,4	5,8	5	5	4,6	4,4	4	3,8	3,5	3,3	3	2,9	2,7					t	
50 m	2,95 ▶	17,5	20	22	25	27	31,3	33,8	35	37	40	42	45	47	50							m	
		10	8,6	7,7	6,6	6	5	5	4,8	4,5	4,1	3,9	3,6	3,4	3,15							t	
45 m	2,95 ▶	17,2	20	22	25	27	30,7	33,2	35	37	40	42	45									m	
		10	8,4	7,5	6,4	5,9	5	5	4,7	4,4	4	3,8	3,5									t	
40 m	2,95 ▶	17,1	20	22	25	27	30,6	33	35	37	40											m	
		10	8,3	7,5	6,4	5,8	5	5	4,7	4,4	4											t	
35 m	2,95 ▶	17,2	20	22	25	27	30,7	33,2	35													t	
		10	8,4	7,5	6,4	5,9	5	5	4,7													m	
30 m	2,95 ▶	17	20	22	25	27	30															m	
		10	8,3	7,4	6,4	5,8	5,1															t	
25 m	2,95 ▶	16,9	20	22	25																	m	
		10	8,2	7,3	6,3																	t	

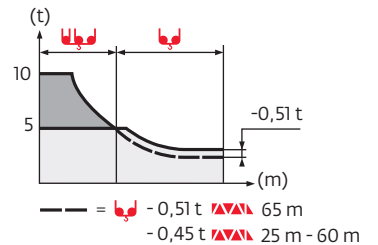

65 m	2,23 ▶	14,8	17	20	22	26,5	26,9	30	32	35	37	40	42	45	47	50	52	55	57	60	62	65	m
		10	8,5	7	6,3	5	5	4,4	4	3,6	3,4	3	2,85	2,6	2,45	2,25	2,1	1,95	1,85	1,7	1,6	1,49	t
60 m	2,23 ▶	16	17	20	22	25	28,8	29,3	32	35	37	40	42	45	47	50	52	55	57	60		m	
		10	9,3	7,7	6,9	5,9	5	5	4,5	4	3,8	3,4	3,2	2,95	2,75	2,55	2,4	2,25	2,1	1,97		t	
55 m	2,23 ▶	17,2	20	22	25	27	31	31,5	35	37	40	42	45	47	50	52	55					m	
		10	8,4	7,5	6,5	5,9	5	5	4,4	4,1	3,7	3,5	3,2	3	2,8	2,65	2,47					t	
50 m	2,23 ▶	17,7	20	22	25	27	31,9	32,5	35	37	40	42	45	47	50							m	
		10	8,7	7,8	6,7	6,1	5	5	4,6	4,3	3,9	3,6	3,3	3,2	2,92							t	
45 m	2,23 ▶	17,4	20	22	25	27	31,3	31,9	35	37	40	42	45									m	
		10	8,5	7,6	6,6	6	5	5	4,5	4,2	3,8	3,6	3,27									t	
40 m	2,23 ▶	17,3	20	22	25	27	31,2	31,7	35	37	40											m	
		10	8,5	7,6	6,5	5,9	5	5	4,4	4,1	3,77											t	
35 m	2,23 ▶	17,3	20	22	25	27	31,3	31,9	35													t	
		10	8,5	7,6	6,5	6	5	5	4,47													m	
30 m	2,23 ▶	16	17	20	22	25	27	30														m	
		10	9,3	7,7	6,9	5,9	5,4	4,87														t	
25 m	2,23 ▶	16,3	17	20	22	25																m	
		10	9,5	7,9	7,1	6,07																t	

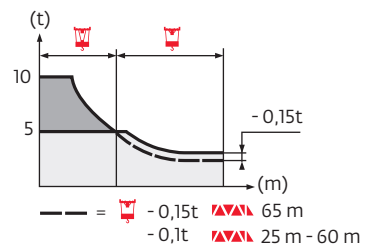

Lest de base / Grundballast / Base ballast / Lastre de base / Zavorra di base  
 Lastro da base / Базовый Балласт

1.6 m	SB 16A	H (m)	39,7	36,7	33,7	30,7	27,7	24,7	21,7	18,7	15,7
			60	60	60	60	60	60	60	60	60

2 m	VB 20A	H (m)	65,2	62,2	59,2	56,2	53,2	50,2	47,2	44,2	41,2	38,2	35,2	32,2	29,2	26,2	23,2	20,2	17,2	14,2
			132	108	96	84	72	60	48	36	24	24	24	24	24	24	24	24	24	24

Poids de flèche & lest de contre-flèche / Auslegergewicht & Gegenauslegerballast / Jib weight & counter-jib ballast / Peso de flecha y lastre de contra-flecha / Peso del braccio & zavorra di contro-braccio / Peso da lança & lastro da contra lança  
 Вес стрелы и балласт контр-стрелы

	▲▲▲▲ (kg) (+/- 5%)			60 LVF - 75 LVF		
	▲▲▲▲	▲▲	▲▲▲▲	4730 kg	1850 kg	▲▲ (kg)
65 m	10545	10240	10895	3	2	17 890
60 m	10335	10030	10685	3	1	16 040
55 m	10015	9710	10365	3	1	16 040
50 m	9780	9475	10130	4	0	18 920
45 m	9130	8825	9480	3	1	16 040
40 m	9075	8770	8425	3	1	16 040
35 m	8425	8120	8775	3	0	14 190
30 m	8095	7790	8445	2	2	13 160
25 m	7445	7140	7795	2	1	11 310



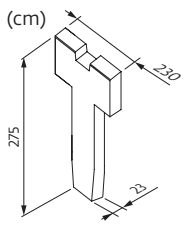
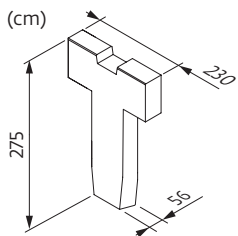

CCK - 4730 kg

CCJ - 1850kg













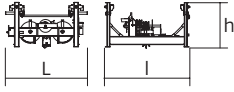

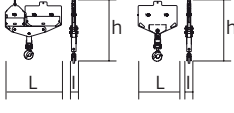

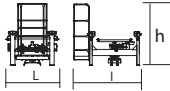

Encombremet et poids / Abmessungen und Gewicht / Dimensions and weight / Dimensiones y peso / Ingombro e peso  
dimensões e pesos / габаритные размеры и вес

Partie tournante / Drehender Kranteil / Slewing crane part / Parte giratoria

Parte rotante / Parte rotativa / Поворотная часть :  65 m -    75 LVF

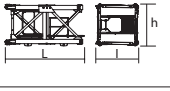

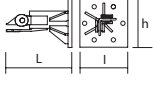
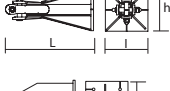
Partie tournante / Drehender Kranteil / Slewing crane part Parte giratoria / Parte rotante / Parte rotativa Поворотная часть		L (m)	l (m)	h (m)	kg (+/- 5%)
Contre-flèche / Gegenausleger Counter-jib / Contra-flecha Controbraccio / Contra-lança Контр-стрела		16,7	3,7	3	5050
Cabine / Kabine Cab / Cabina Cabina / Cabina Кабина		1,68	1,18	2,31	1400
Cabine / Kabine Cab / Cabina Cabina / Cabina Кабина		2,25	1,9	2,4	1600
Pivot / Krankopf Towerhead / Pivote Portaralla / Pivot Секция поворотной части		4 4	2,11 2,25	2,06 2,06	4880 5760
Treuil de levage (+ câble) / Hubwerk (+ Seil) Hoisting winch (+ rope) / Mecanismo de elevación (+ cabo) Argano di sollevamento (+ fune) Guincho de elevação (+ cabo) Подъемная лебедка (+ канатом)		1,94 2,48	2,37 1,62	1,35 1,4	2065 2705
Élément de flèche / Auslegerement Jib section / Elemento de flecha Elemento di braccio / Elemento de lança Секция стрелы		7,08	1,43	2,44	2945
Élément de flèche / Auslegerement Jib section / Elemento de flecha Elemento di braccio / Elemento de lança Секция стрелы		10,2 10,18 10,15	1,2 1,2 1,2	2,25 2,24 2,16	2255 1515 980
Élément de flèche / Auslegerement Jib section / Elemento de flecha Elemento di braccio / Elemento de lança Секция стрелы		5,18	1,2	2,18	650
Élément de flèche / Auslegerement Jib section / Elemento de flecha Elemento di braccio / Elemento de lança Секция стрелы		10,11	1,2	2,13	705
Élément de flèche / Auslegerement Jib section / Elemento de flecha Elemento di braccio / Elemento de lança Секция стрелы		5,11 5,09 5,04	1,2 1,2 1,2	1,23 1,2 1,19	320 235 210
Chariot / Laufkatze Trolley / Carrello Carro / Carro-distribuidor Тележка		3,33	1,51	0,97	570

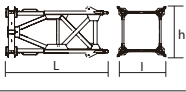
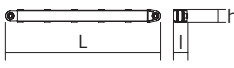
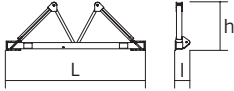
Partie tournante / Drehender Kranteil / Slewing crane part Parte giratoria / Parte rotante / Parte rotativa Поворотная часть			L (m)	l (m)	h (m)	kg (+/- 5%)
Chariot / Laufkatze Trolley / Carrello Carro / Carro-distribuidor Тележка			1,83	1,51	0,97	220
Moufle / Hubflasche Pulley block / Aparejo Bozzello / Cadernal Полиспаст			1,4	0,25	1,51	290
			0,92	0,25	1,66	205
Chariot / Laufkatze Trolley / Carrello Carro / Carro-distribuidor Тележка			1,75	2,05	1,86	410
Moufle / Hubflasche Pulley block / Aparejo Bozzello / Cadernal Полиспаст			0,92	0,4	1,86	320
<b>Équipement de télescopage / Teleskopierausrüstung / Telescoping equipment Equipo de telescopaje / Equipaggiamento di telescopaggio / Equipamento de telescopagem Оборудование для телескопирования</b>						
Cage de télescopage / Teleskopwagen Telescopic cage / Jaula de telescopaje Gabbia di telescopaggio / Gaiola de telescopagem для телескопирования крана			6,8 7,3	3,65 3,78	3,9 3,98	3820 4605
<b>Mâtère / Mastwerk / Masts Mástil / Torre / Coluna Мачты</b>						
S 46 J S 68 J SR 68 J			7,8 7,74 7,74	1,8 2,1 2,1	1,7 2,1 2,1	2630 4170 5175
L 66 A3 L 68 B3 L 46 A3			3,26 3,26 3,24	2,12 2,12 1,67	2,12 2,12 1,73	1410 1530 1180
<b>Bases / Kranbasen / Crane bases Bases / Basi / Bases фундамент под кран</b>						
Pieds de scellement / VerankerungsfüÙe Fixing angles / Pie de empotramiento Montante da annegare / Angulos fixadores анкера		P 16A	1,14	0,49	0,49	185
		P 20A	1,4	0,6	0,6	300
		P 21A	1,31	0,8	0,8	500
Mât-châssis / Grundmasteinheit Basic mast unit / Tramo-chassis Elemento base / Tramo-chassis Мачта для крепления к шасси		SB 16A VB 20A	3,61 5,07	1,96 2,39	1,96 2,39	2645 4360
Haubans / Mastabstüzungen Struts / Tornapuntas Puntoni / Escoras Растяжка		SB 16A VB 20A	3,18 4,51	0,25 0,26	0,24 0,27	230 390
Sommier / Unterwagenhälfte Half-bearer / Testero Testata / Estrutura base Траверса		SB 16A VB 20A	5,08 6,7	0,61 0,7	1,79 2,31	1115 1600

Mécanismes / Triebwerke / Mechanisms / Mecanismos / Meccanismi  
Mecanismos / Механизмы

400 V - 50 Hz											ch - PS hp	kW	
	60 LVF 25	m/min	44	66	88	22	33	44	60	45	500m		
		t	5	3,75	2,5	10	7,5	5					
	75 LVF 25 Optima	m/min	53	68	95	117	26,5	34	47,5	58,5	75	55	895 m
		t	5	3,75	2,5	1,25	10	7,5	5	2,5			
	5 D3 V4	m/min	15 - 30 - 58								5	3,7	
	RVCV145	tr/min U/min -rpm	0 → 0,8								2 x 6	2 x 4,4	
	SB 16 A RT 324 R ≅ 10 m	m/min	12,5 → 25								2 x 7	2 x 5,2	
	VB 20 A RT 544 A1 2V R ≅ 13 m	m/min	13,5 → 27								4 x 7	4 x 5,2	

CEI38	IEC38	kVA
400 V (+10% - 10%) 50Hz		60 LVF : 62 kVA → 38 kVA 75 LVF : 74 kVA

480 V - 60 Hz											ch - PS hp	kW	
	60 LVF 25	m/min	44	66	88	22	33	44	60	45	500m		
		t	5	3,75	2,5	10	7,5	5					
	75 LVF 25 Optima	m/min	53	68	95	117	26,5	34	47,5	58,5	75	55	895 m
		t	5	3,75	2,5	1,25	10	7,5	5	2,5			
	5 D3 V4	m/min	18 - 36 - 70								6	4,4	
	RVCV145	tr/min U/min -rpm	0 → 0,96								2 x 7,2	2 x 5,3	
	SB 16 A RT 324 R ≅ 10 m	m/min	15 → 30								2 x 8,4	2 x 6,2	
	VB 20 A RT 544 A1 2V R ≅ 13 m	m/min	16 → 32								4 x 8,4	4 x 6,2	

CEI38	IEC38	kVA
480 V (+6% - 10%) 60 Hz		60 LVF : 64 kVA → 40 kVA 75 LVF : 76 kVA



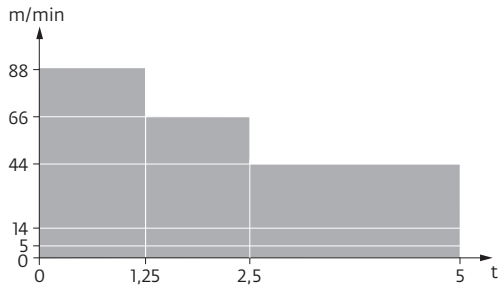



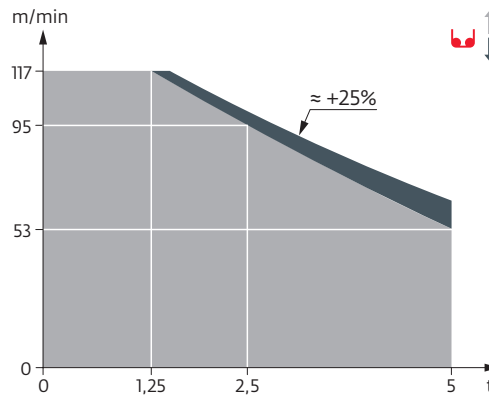









60 LVF 25



















75 LVF 25 Optima



















FR

-  Appel de flèche
-  Réactions en service
-  Réactions hors service
-  A vide sans lest avec flèche et hauteur maximum
-  Poids total du lest
-  Camion 13,4 m
-  Conteneur High Cube 40°
-  Cadre d'ancrage serré
-  Cadre d'ancrage desserré
-  Levage
-  Distribution
-  Orientation
-  Translation
-  Puissance nominale
-  Fonction Power Control : vitesses levage «montée» adaptées à la puissance disponible
-  Voir télescopage sur dalles
-  Nous consulter

















DE

-  Auslegerüberhöhung
-  Reaktionskräfte in Betrieb
-  Reaktionskräfte außer Betrieb
-  Gewicht ohne Last, ohne Ballast, mit Ausleger und max. Höhe
-  Ballast-Gesamtgewicht
-  Lkw 13,4 m
-  Container High Cube 40°
-  Fester Verankerungsrahmen
-  Loser Verankerungsrahmen
-  Heben
-  Katzfahren
-  Schwenken
-  Kranfahren
-  Nennleistung
-  Funktion Power Control : An die verfügbare Leistung angepasste Hubgeschwindigkeiten „Heben“
-  Siehe Kletterkrane im Gebäude
-  Auf Anfrage

















EN

-  Jib elevation
-  Reactions in service
-  Reactions out of service
-  Weight without load, without ballast, with jib and max. height
-  Total ballast weight
-  Lorry 13,4 m
-  Container High Cube 40°
-  Tightened anchorage frame
-  Loosened anchorage frame
-  Hoisting
-  Trolleying
-  Slewing
-  Travelling
-  Rated power
-  Power Control function: „Hoisting“ speeds adapted to the available power
-  See climbing crane
-  Consult us

















ES

-  Elevación de la flecha
-  Reacciones en servicio
-  Reacciones fuera de servicio
-  Peso en vacío sin lastre, con flecha y altura máxima
-  Peso total del lastre
-  Camión 13,4 m
-  Contenedor High cube 40°
-  Marco de anclaje de apriete
-  Marco de anclaje de desapriete
-  Elevación
-  Distribución
-  Orientación
-  Traslación
-  Potencia nominal
-  Función Power control (control de la potencia): velocidades de elevación "arriba" adaptada a la energía disponible
-  Vea grúa trepadora
-  Consultarnos

















IT

-  Inclinazione braccio
-  Reazioni in servizio
-  Reazioni fuori servizio
-  Peso a vuoto, senza zavorra, con braccio e altezza massimi.
-  Peso totale della zavorra
-  Camion 13,4 m
-  Container High Cube 40°
-  Quadro di ancoraggio stretto
-  Quadro di ancoraggio allentato
-  Sollevamento
-  Distribuzione
-  Rotazione
-  Traslazione
-  Potenza nominale
-  Funzione Power Control : velocità del sollevamento « salita » adattate alla potenza elettrica disponibile
-  Consultare gru in cavedio
-  Consultateci

PT

-  Desvio da lança
-  Reacções em serviço
-  Reacções fora de serviço
-  Peso em vazio sem lastro com lança e altura máxima.
-  Peso total do lastro
-  Camião 13,4 m
-  Contentor 40°
-  Quadro de amarração apertado
-  Quadro de amarração solto
-  Elevação
-  Distribuição
-  Rotação
-  Translação
-  Potência nominal
-  Função Power control (controlo de potência): velocidades de elevação "subir" adaptada a energia disponível
-  Ver telescopagem sobre lages
-  Consultar-nos

RU

-  подъем стрелы
-  Реакция при работе
-  Реакция в покое
-  Вес пустого, без балласта, со стрелой, максимальной высоты.
-  Общий вес балласта
-  Ррузовой автомобиль 13,4 м
-  Контейнер повышенной вместимости длиной 40°
-  Прикрепленная анкерная рама
-  Отсоединенная анкерная рама
-  Подъем
-  Перемещение по стреле
-  Поворот
-  Перемещение крана
-  Номинальная мощность
-  Функция Power control: изменение скорости подъема в зависимости от мощности источника питания
-  См. кран, ползущий внутри здания
-  Проконсультируйтесь у нас

 Document commercial non contractuel. Pour toute information technique se référer à la notice correspondante. Unverbindliches Vertriebsdokument. Für technische Informationen, siehe die entsprechenden Anweisungen. This commercial document is not legally binding. For any technical information, please refer to the corresponding instructions. Documento comercial no contractual. Para cualquier información técnica, ver la noticia correspondiente. Documento commerciale non vincolante, per tutte le informazioni tecniche fare riferimento al catalogo istruzioni. Documento comercial não contratual. Para qualquer informação técnica complementar consultar as respectivas instruções. Этот коммерческий документ не является юридически обязательным. Для получения технической информации, см. соответствующие инструкции.



**Americas**  
**Manitowoc, Wisconsin, USA**  
 Tel: +1 920 684 6621  
 Fax: +1 920 683 6277

**Europe, Middle East, Africa**  
**Dardilly, France**  
 Tel: +33 (0)4 72 18 20 20  
 Fax: +33 (0)4 72 18 20 00

**Greater Asia-Pacific**  
**Singapore**  
 Tel: +65 6264 1188  
 Fax: +65 6862 4040

**Shady Grove, Pennsylvania, USA**  
 Tel: +1 717 597 8121  
 Fax: +1 717 597 4062

**China**  
**Shanghai, China**  
 Tel: +86 21 6457 0066  
 Fax: +86 21 6457 4955

[www.manitowoccranes.com](http://www.manitowoccranes.com)

©2016 All Rights Reserved – Manitowoc Cranes, LLC and its affiliates.